



TOEFL

Internet-Based Test Examinee Score Report
for the Test of English as a Foreign Language

Test Date:	06 Sep 2008
Sponsor Code:	
Inst. Code:	Dept. Code:

Registration Number:	0000 0000 0614 6827		
Name:	al-maghraby, rania		
Gender:	F	Native Country:	Egypt
Date of Birth:	26 Aug 1979	Native Language:	ARABIC

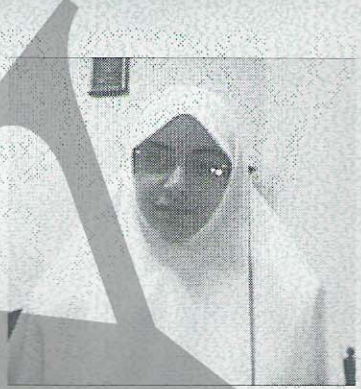

001623

000161

al-maghraby, rania
faculty of engineering
post office
alexandria university
alexandria,
Egypt

TOEFL SCALED SCORES	
Reading	29
Listening	29
Speaking	20
Writing	28
Total Score	106

The face of this document has a multicolored background – not a white background.

Reading Skills	Level	Your Performance
Reading	High (22-30)	<p>Test takers who receive a score at the HIGH level, as you did, typically understand academic texts in English that require a wide range of reading abilities regardless of the difficulty of the texts.</p> <p>Test takers who score at the HIGH level, typically</p> <ul style="list-style-type: none"> • have a very good command of academic vocabulary and grammatical structure; • can understand and connect information, make appropriate inferences, and synthesize ideas, even when the text is conceptually dense and the language is complex; • can recognize the expository organization of a text and the role that specific information serves within the larger text, even when the text is conceptually dense; and • can abstract major ideas from a text, even when the text is conceptually dense and contains complex language.
Listening Skills	Level	Your Performance
Listening	High (22-30)	<p>Test takers who receive a score at the HIGH level, as you did, typically understand conversations and lectures in English that present a wide range of listening demands. These demands can include difficult vocabulary (uncommon terms, or colloquial or figurative language), complex grammatical structures, abstract or complex ideas, and/or making sense of unexpected or seemingly contradictory information.</p> <p>When listening to lectures and conversations like these, test takers at the HIGH level typically can</p> <ul style="list-style-type: none"> • understand main ideas and important details, whether they are stated or implied; • distinguish more important ideas from less important ones; • understand how information is being used (for example, to provide evidence for a claim or describe a step in a complex process); • recognize how pieces of information are connected (for example, in a cause-and-effect relationship); • understand many different ways that speakers use language for purposes other than to give information (for example, to emphasize a point, express agreement or disagreement, or convey intentions indirectly); and • synthesize information, even when it is not presented in sequence, and make correct inferences on the basis of that information.



Copyright © 2007 by Educational Testing Service.
All rights reserved. ETS, the ETS logos, and TOEFL are registered trademarks of Educational Testing Service (ETS) in the United States of America and other countries throughout the world. Other products and services mentioned herein may be trademarks of their respective owners.

Speaking Skills	Level	Your Performance
Speaking about Familiar Topics	Fair (2.5-3.0)	Your responses indicate you are able to speak in English about your personal experiences and opinions in a mostly clear and coherent manner. Your speech is mostly clear with only occasional errors. Grammar and vocabulary are somewhat limited and include some errors. At times, the limitations prevent you from elaborating fully on your ideas, but they do not seriously interfere with overall communication.
Speaking about Campus Situations	Fair (2.5-3.0)	Your responses demonstrate an ability to speak in English about reading material and experiences typically encountered by university students. You are able to convey relevant information about conversations, newspaper articles, and campus bulletins; however, some details are missing or inaccurate. Limitations of grammar, vocabulary, and pronunciation at times cause difficulty for the listener. However, they do not seriously interfere with overall communication.
Speaking about Academic Course Content	Fair (2.5-3.0)	Your responses demonstrate that you are able to speak in English about academic reading and lecture material, with only minor communication problems. For the most part, your speech is clear and easy to understand. However, some problems with pronunciation and intonation may occasionally cause difficulty for the listener. Your use of grammar and vocabulary is adequate to talk about the topics, but some ideas are not fully developed or are inaccurate.
Writing Skills	Level	Your Performance
Writing based on Reading and Listening	Good (4.0-5.0)	You responded well to the task, relating the lecture to the reading. Weaknesses, if you have any, might have to do with <ul style="list-style-type: none"> • slight imprecision in your summary of some of the main points and/or • use of English that is occasionally ungrammatical or unclear.
Writing based on Knowledge and Experience	Good (4.0-5.0)	You responded with a well-organized and developed essay. Weaknesses, if you have any, might have to do with <ul style="list-style-type: none"> • use of English that is occasionally ungrammatical, unclear, or unidiomatic and/or • elaboration of ideas or connection of ideas that could have been stronger.

THIS IS THE ONLY PERSONAL RECORD YOU WILL RECEIVE. PLEASE RETAIN FOR YOUR RECORDS.

This score report provides four section scores and a total score. An analysis of your strengths and weaknesses in English is included. The level pertaining to each skill should not be generalized beyond the performance on this test. Skill levels and their associated descriptions are not intended for use by colleges as part of their admission criteria and will not be shared unless you have granted permission.

Information About Scores: The following scaled scores are reported for TOEFL iBT. A total score is not reported when one or more sections have not been administered. These scores have the following ranges:

Sections	Scaled Scores
Reading	0-30
Listening	0-30
Speaking	0-30
Writing	0-30
Total Score	0-120

Institution Code Numbers: The code numbers on this score report are the ones you selected at the time you registered. If any of the numbers you indicated are not shown, they were incorrect and the TOEFL office was unable to send those score reports. To have official score reports sent, follow the directions on the attached Score Report Request Form.

Score Legends:

Reading Skills	
Level	Scaled Score Range
High	22 - 30
Intermediate	15 - 21
Low	0 - 14

Speaking Skills		
Level	Task Rating	Scaled Score Range
Good	3.5 - 4.0	26 - 30
Fair	2.5 - 3.0	18 - 25
Limited	1.5 - 2.0	10 - 17
Weak	0 - 1.0	0 - 9

Listening Skills	
Level	Scaled Score Range
High	22 - 30
Intermediate	14 - 21
Low	0 - 13

Writing Skills		
Level	Task Rating	Scaled Score Range
Good	4.0 - 5.0	24 - 30
Fair	2.5 - 3.5	17 - 23
Limited	1.0 - 2.0	1 - 16
Score of Zero	0	0

DEPT.	WHERE THE REPORT WAS SENT
02	Admissions office of a graduate school of management (business)
03	Admissions office of a graduate school of law
01, 04-99	Admissions office for graduate study in a field other than management (business) or law according to the codes selected when you registered
00	Admissions office for undergraduate study or an institution or agency that is not a college or university

Additional information about TOEFL iBT scores can be found on the Learners and Test Takers section of the TOEFL web site at www.ets.org/toefl.

IMPORTANT NOTE TO INSTITUTIONS: Scores are valid ONLY if received directly from ETS. Photocopies should never be accepted. If you received this score report directly from an examinee, please provide your official TOEFL institution code to the examinee so he/she can request that an official score report be sent to you. If you need to contact ETS, use the toll-free number on the back of the official score report. Scores more than two years old cannot be reported or validated.